

The Legal Point of Discharge and the Legal Point of Connection are via Natural Dispersion, clear of existing buildings and property boundaries or to the damn within the subject property. As noted on on LPD/2023/413 DATED: 25/09/2023

Septic as per LCA report by:
Edwards Environmental
 DATED: 17/08/2023

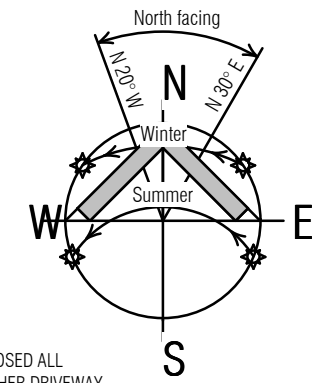
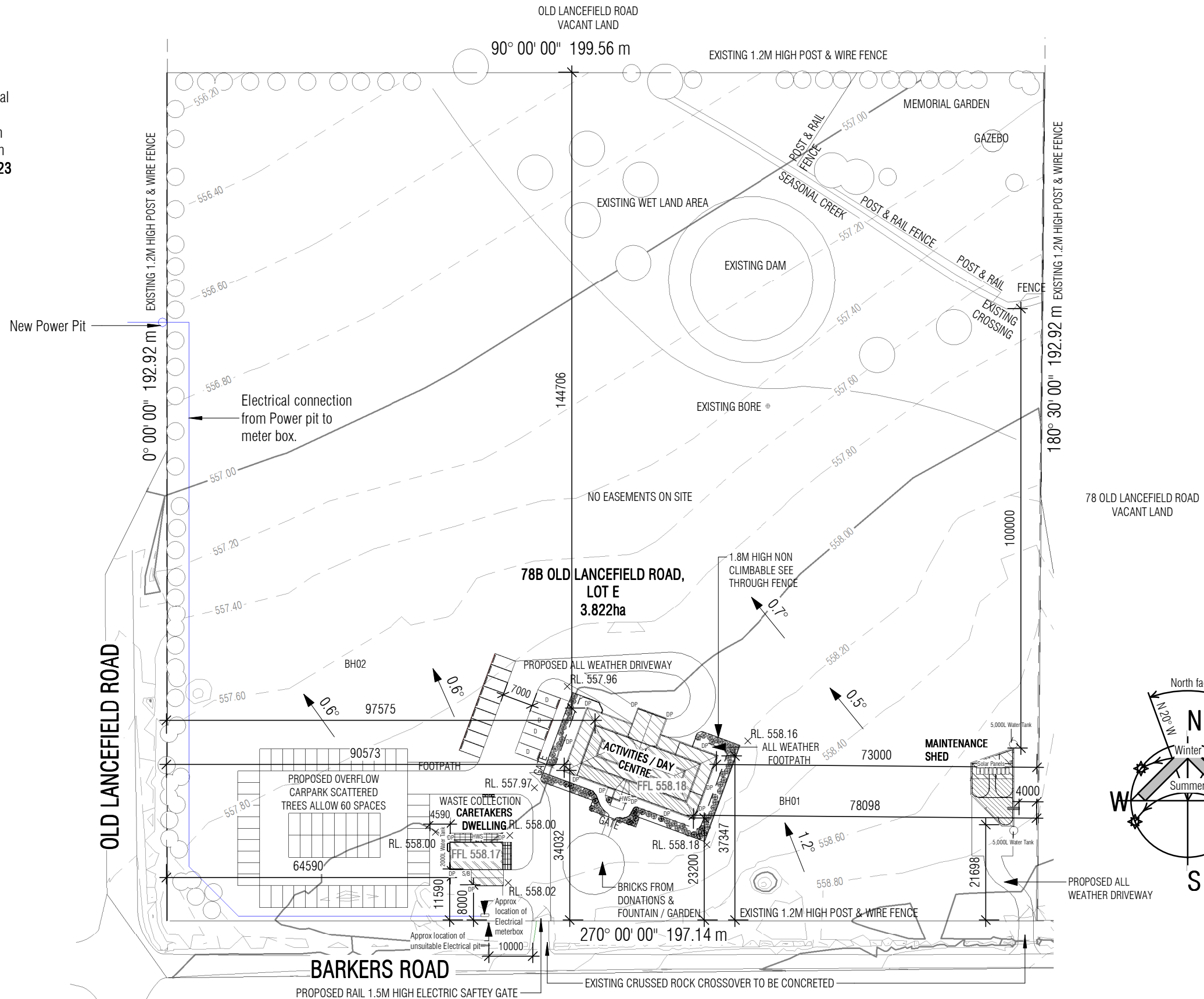

DO NOT SCALE FROM DRAWINGS.
 Written dimensions take preference. Drawings are to be read in conjunction with specifications and other subconsultants documents that relate to these drawings. This design and drawing is the property of Caddick Designs and copyright laws apply, drawings must not be used, copied or reproduced wholly or in part without written permission.

Caddick Designs
 Tel - 03 5428 1853
 Level 1, Office 2,
 50 Aitken Street, Gisborne 3437
 Email - info@caddickdesigns.com.au
DRAFT ONLY - NOT FOR CONSTRUCTION

PROPOSED ACTIVITIES / DAY CENTRE FACILITY & CARETAKERS UNIT
ADDRESS 78 OLD LANCEFIELD ROAD, WOODEND NORTH
CLIENT MACGREGORS FARM

		SITE PLAN	
Sheet	A01	Project number	2221
Date	21 MARCH 2024	Drawing Issue	PRELIMINARY
Amendment Date		Scale	1 : 1000 at A3
Drawn by	CB		
Checked by	YC		

21/03/2024 2:20:16 PM